

**NOTES:**

1. ALL CALLOUTS ON THIS SHEET REFERENCE THE "RP" LINE UNLESS OTHERWISE NOTED.
2. SEE RW SHEETS FOR RETAINING WALL LAYOUTS AND DETAILS.

**LEGEND**

NEW PAVEMENT: 0.35' HMA (TYPE A), 0.75' AB (CL2)  
(PARKING LOT ONLY, SEE X-SHEETS FOR BIKE TRAIL SECTION)

**PARK REGULATIONS**  
 \* NO CLOSURE OR OTHER INHIBIT \*  
 \* NO SIGNS OR OTHER INHIBIT \*  
 \* NO SIGNS OR OTHER INHIBIT \*  
 \* NO SIGNS OR OTHER INHIBIT \*

**CUSTOM 4** **CUSTOM 5** **CUSTOM 6** **CUSTOM 7** **CUSTOM 8**

**HANDICAPPED RAMP ACCESS**

**VETERANS HALL PARKING ONLY**

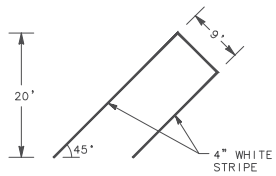

1 DIAGONAL PARKING STALLS  
NO SCALE

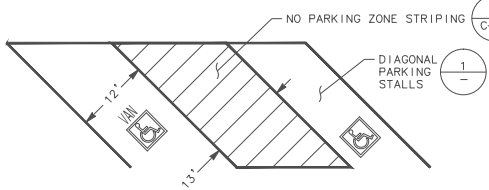

2 VAN ACCESSIBLE AND ADA PARKING STALLS  
NO SCALE

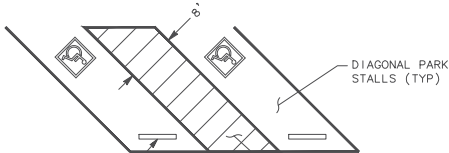

3 WHEEL STOP (TYP) NO PARKING ZONE STRIPING

3 ADA ACCESSIBLE PARKING STALLS  
NO SCALE

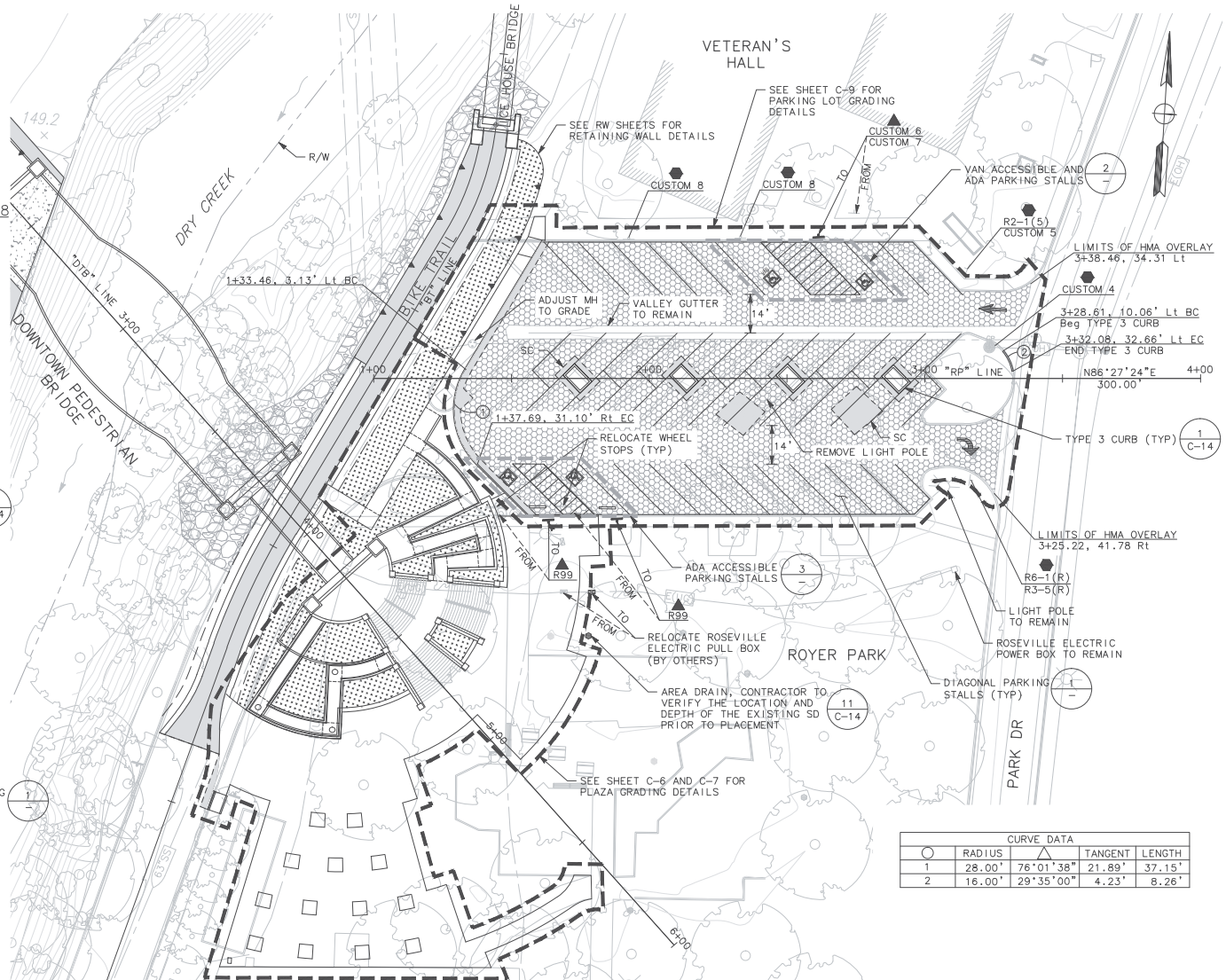

CURVE DATA			
	RADIUS	TANGENT	LENGTH
1	28.00'	76°01'38"	37.15'
2	16.00'	29°35'00"	8.26'

L-6

NO.	REVISIONS	BY	DATE

DESIGN BY:	EM
DRAWN BY:	EM
CHECKED BY:	ZS/MB
SCALE:	1"=40'
DATE:	01/08/2018
PROJECT NO.:	SA-13119

BY: *S*

01/08/2018  
PLANS APPROVAL DATE

**MARK THOMAS**

701 UNIVERSITY AVE, SUITE 200  
SACRAMENTO, CALIFORNIA 95825  
(916) 381-9100

**CITY OF ROSEVILLE**  
DEPARTMENT OF PUBLIC WORKS  
311 VERNON STREET  
ROSEVILLE, CA 95678  
(916) 746-1300

**CITY OF ROSEVILLE CALIFORNIA**

**DOWNTOWN BRIDGES AND TRAIL IMPROVEMENT PROJECT LAYOUT**

15
143